

**RUSH
WITT &
WILSON**



RUSH
WITT &

**66 New Moorsite, Westfield, East Sussex TN35 4QP
Offers In Excess Of £350,000 Freehold**

A beautifully presented and recently extended four bedroom detached family home, ideally located in the sought-after village of Westfield. Set in a semi-rural position, this spacious property offers a versatile layout and generous outdoor space. The village provides a selection of local amenities including shops, a butchers, and a pub, as well as convenient bus routes to Hastings, Rye, and Battle. The home also lies within the catchment area for the highly regarded Claverham Community College.

The accommodation is arranged over two floors and begins with an enclosed porch, convenient WC, leading into a welcoming living room with a front aspect. At the rear of the property, a modern fitted kitchen with ample storage and enjoys views across the garden opening into a dining room featuring bi-folding doors to the rear garden. A handy utility room provides further access to the integral garage.

Upstairs there are four well-proportioned bedrooms, three of which are doubles, along with a generous family bathroom equipped with a bath, shower, and screen over. Externally, the enclosed rear garden is a standout feature—mainly laid to lawn with well-established borders and a level patio area, ideal for outdoor dining and entertaining. To the front of the property, a driveway offers off-road parking for two vehicles and leads to the garage. In addition, there are two further parking spaces to the rear, offering ample parking for multiple vehicles. This is a fantastic opportunity to secure a turnkey family home in a desirable village setting, with excellent access to transport links, schools, and everyday amenities.





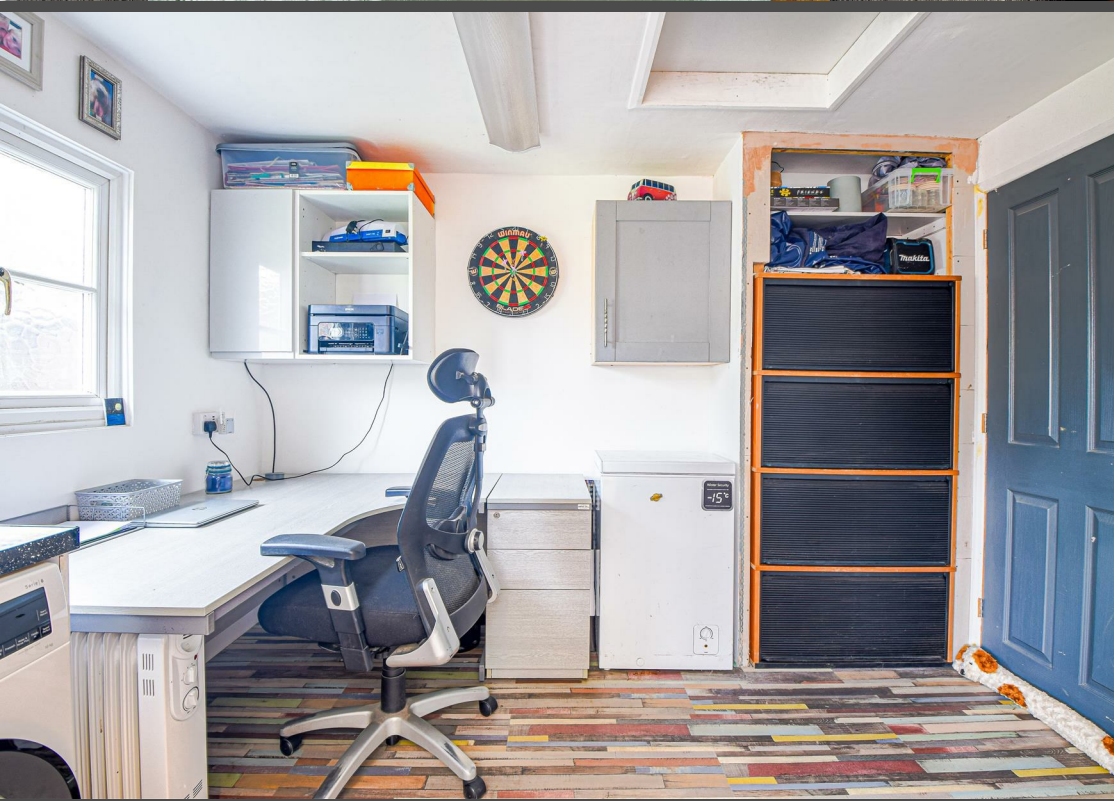

GROUND FLOOR
889 sq.ft. (82.6 sq.m.) approx.

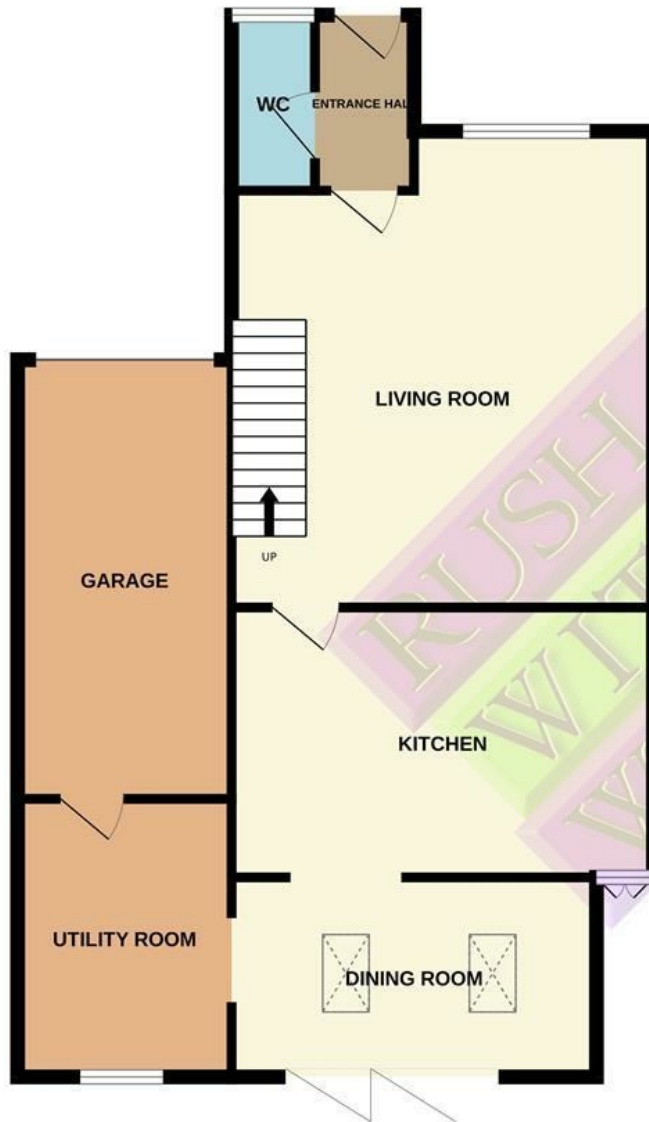

1ST FLOOR
453 sq.ft. (42.1 sq.m.) approx.

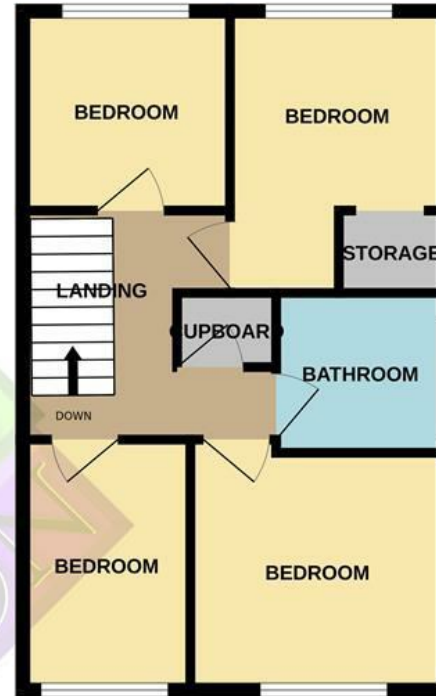

TOTAL FLOOR AREA : 1343 sq.ft. (124.7 sq.m.) approx.

Whilst every attempt has been made to ensure the accuracy of the floorplan contained here, measurements of doors, windows, rooms and any other items are approximate and no responsibility is taken for any error, omission or mis-statement. This plan is for illustrative purposes only and should be used as such by any prospective purchaser. The services, systems and appliances shown have not been tested and no guarantee as to their operability or efficiency can be given.
Made with Metropix ©2025

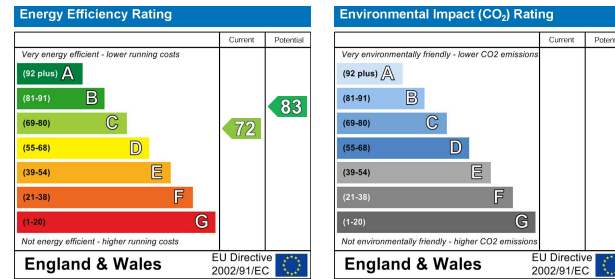
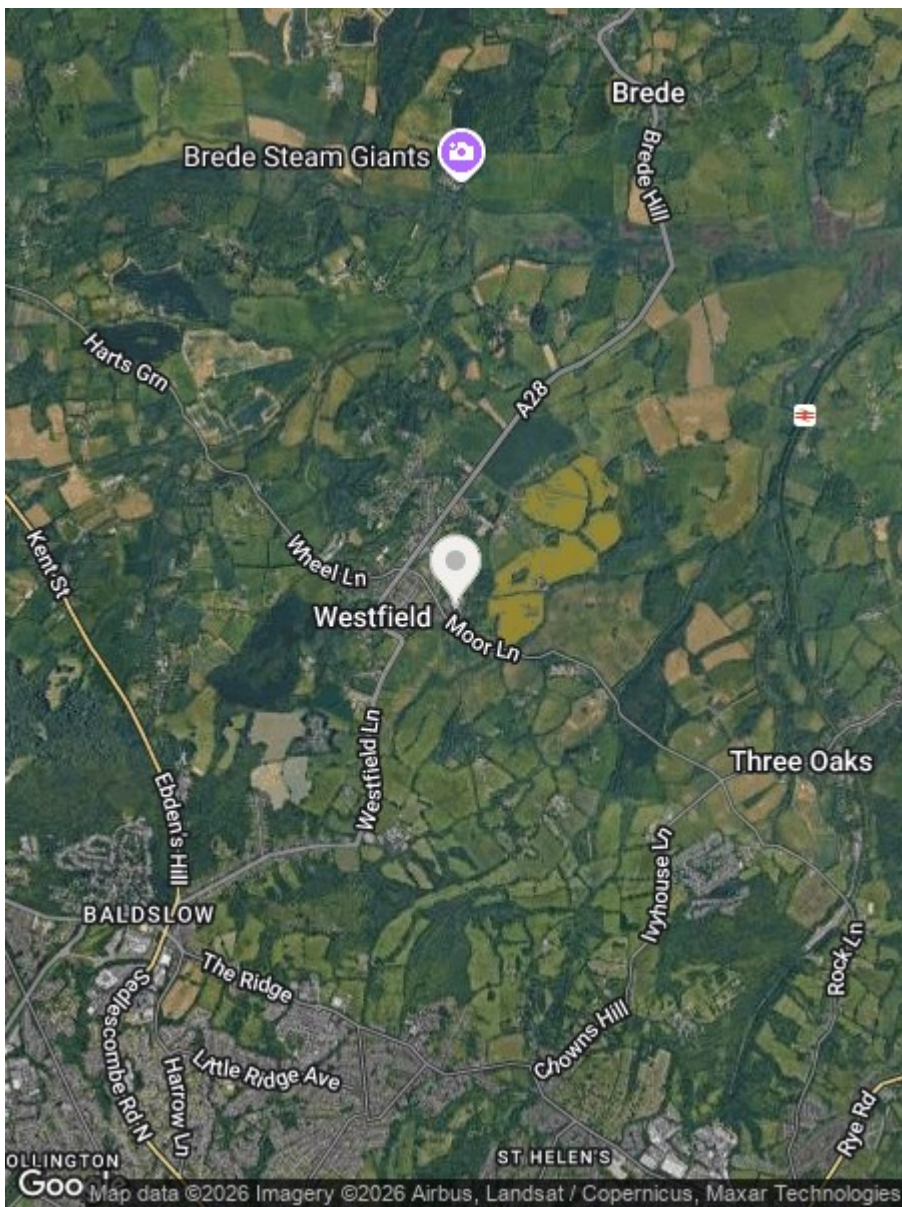

Council Tax Band - D

Fixtures and fittings: A list of the fitted carpets, curtains, light fittings and other items fixed to the property which are included in the sale (or may be available by separate negotiation) will be provided by the Seller's Solicitors.

Important Notice:

1. Particulars: These particulars are not an offer or contract, nor part of one. You should not rely on statements by Rush, Witt & Wilson in the particulars or by word of mouth or in writing ("information") as being factually accurate about the property, its condition or its value. Neither Rush, Witt & Wilson nor any joint agent has any authority to make any representations about the property, and accordingly any information given is entirely without responsibility on the part of the agents, seller(s) or lessor(s).
2. Photos, Videos etc: The photographs, property videos and virtual viewings etc. show only certain parts of the property as they appeared at the time they were taken. Areas, measurements and distances given are approximate only.
3. Regulations etc: Any reference to alterations to, or use of, any part of the property does not mean that any necessary planning, building regulations or other consent has been obtained. A buyer or lessee must find out by inspection or in other ways that these matters have been properly dealt with and that all information is correct.
4. VAT: The VAT position relating to the property may change without notice.
5. To find out how we process Personal Data, please refer to our Group Privacy Statement and other notices at <https://rushwittwilson.co.uk/privacy-policy>

**RUSH
WITT &
WILSON**

**Residential Estate Agents
Lettings & Property Management**



**88 High Street
Battle
TN33 0AQ
Tel: 01424 774440
battle@rushwittwilson.co.uk
www.rushwittwilson.co.uk**